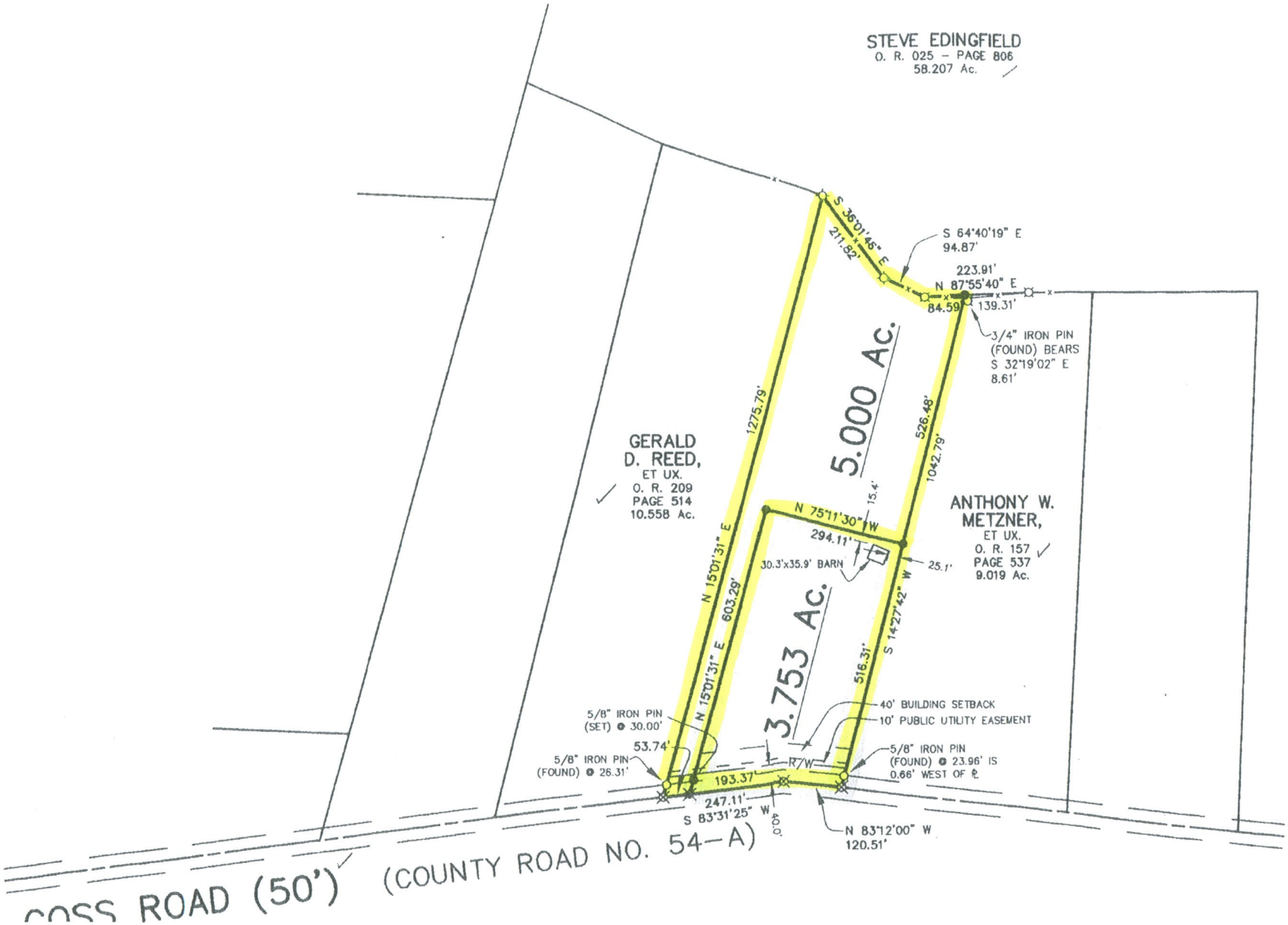
STEVE EDINGFIELD
O. R. 025 – PAGE 806
58.207 Ac.
S 35°01'46" E
211.82'
S 64°40'19" E
94.87'
223.91'
N 87°55'40" E
84.59'
139.31'
3/4" IRON PIN
(FOUND) BEARS
S 32°19'02" E
8.61'
5.000 Ac.
1275.79'
526.48'
1042.79'
15.4'
GERALD
D. REED,
ET UX.
O. R. 209
PAGE 514
10.558 Ac.
ANTHONY W.
METZNER,
ET UX.
O. R. 157
PAGE 537
9.019 Ac.
N 75°11'30" W
294.11'
30.3'x35.9' BARN
25.1'
N 15°01'31" E
603.29'
N 15°01'31" E
3.753 Ac.
S 14°27'42" W
516.31'
40' BUILDING SETBACK
10' PUBLIC UTILITY EASEMENT
5/8" IRON PIN
(SET) ⊙ 30.00'
53.74'
5/8" IRON PIN
(FOUND) ⊙ 26.31'
R/W
5/8" IRON PIN
(FOUND) ⊙ 23.96' IS
0.66' WEST OF ℄
193.37'
247.11'
S 83°31'25" W
40.0'
N 83°12'00" W
120.51'
(COUNTY ROAD NO. 54–A)
ROAD (50')