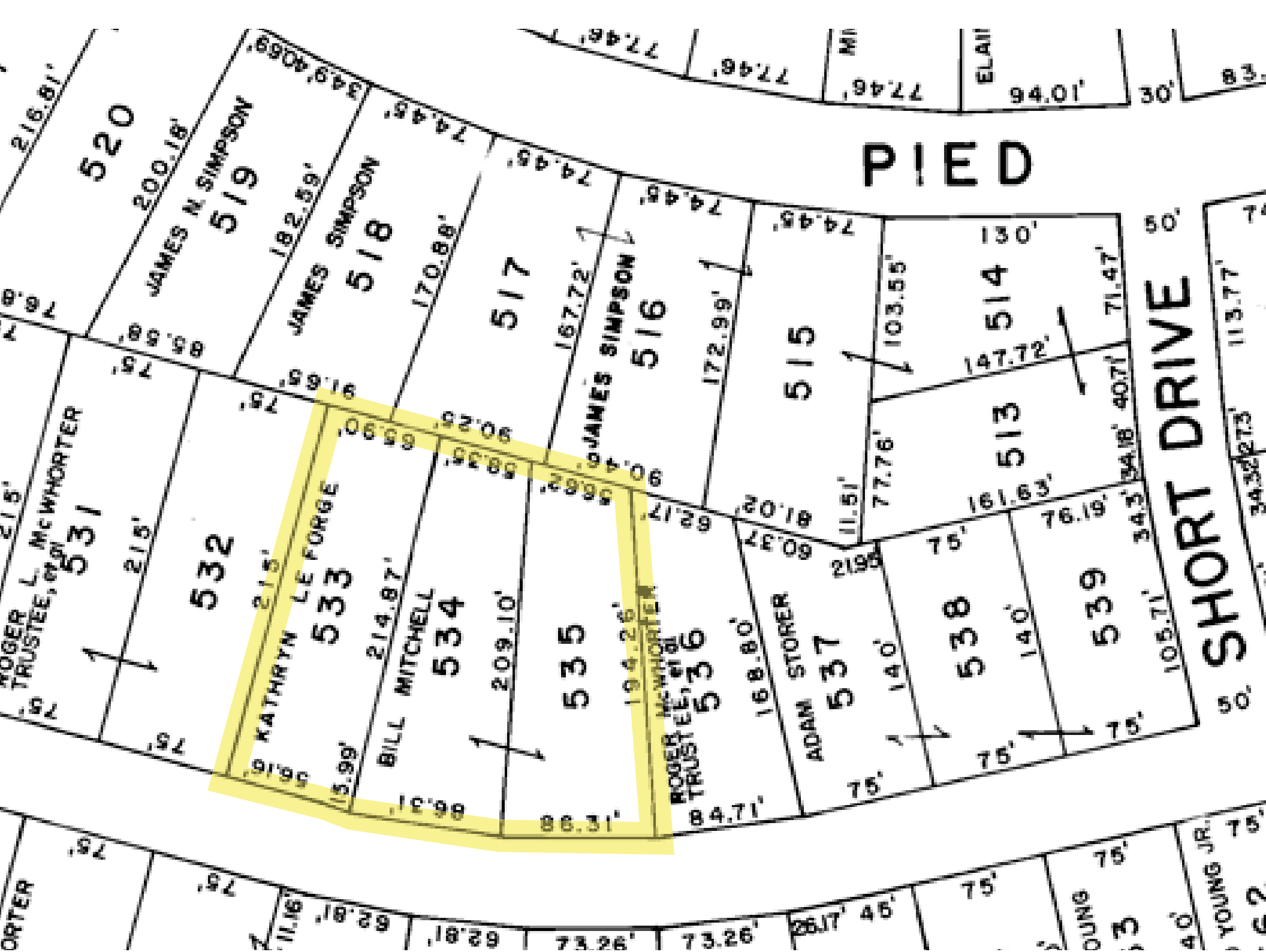
PIED
SHORT DRIVE
520
JAMES N. SIMPSON
519
JAMES SIMPSON
518
517
JAMES SIMPSON
516
515
514
513
ROGER L. McWHORTER TRUSTEE, et al
531
532
KATHRYN LE FORGE
533
BILL MITCHELL
534
535
ROGER McWHORTER TRUSTEE, et al
536
ADAM STORER
537
538
539
ELAI
YOUNG JR.
130'
147.72'
161.63'
94.01'
86.31'
84.71'
209.10'
214.87'
170.88'
167.72'
172.99'
103.55'
71.47'
40.71'
34.18'
76.19'
105.71'
140'
75'
50'
30'
215'
74.45'
77.46'
90.25'
90.46'
81.02'
11.51'
77.76'
60.37'
21.95'
62.17'
56.62'
58.35'
65.90'
56.16'
15.99'
86.31'
62.81'
73.26'
26.17'
45'
113.77'
34.32'
27.3'
216.81'
200.18'
182.59'
91.65'
85.58'
34.9'
40.69'
76.8'